

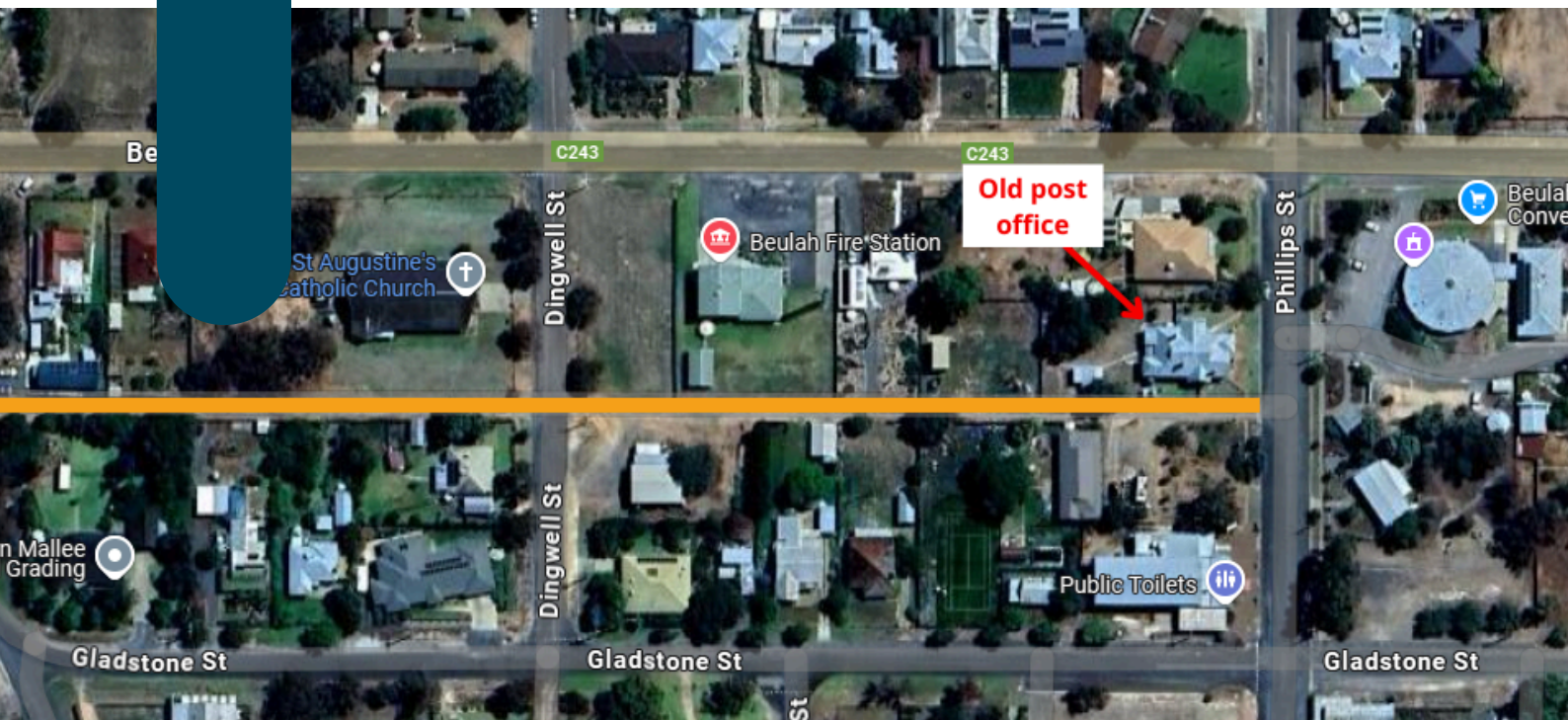

Yarriambiack
SHIRE COUNCIL

Have Your Say

Road Naming - Isbel Lane, Beulah



Consultation period

Opens: Tuesday 25th March 2025

Closes: 5pm, Thursday 24th April 2025

Details

Road Naming - Isbel Lane, Beulah

The children of Ron and Milly Isbel respectfully request that the currently unnamed laneway between Phillips Street and Gladstone Street in Beulah be named "Isbel Lane." This request honours their parents, who were dedicated members of the Beulah community.

Ron served as the town's postmaster from 1963 to 2002, playing a vital role in local postal services. Milly worked alongside him, first as a telephonist and later as the town's mail delivery person.

Beyond their professional roles, Ron and Milly actively contributed to various community organisations, including the Beulah Football Club, Lions Club, Youth Club, church groups, and multiple committees. Their involvement left a lasting positive impact on Beulah. The old Beulah Post Office, a local landmark, stands beside this laneway, symbolising their decades of service.

At the February 26 Council meeting, councillors adopted the recommendation and start due process, in accordance with the Geographic Place Name Act 1998, Naming rules for places in Victoria guidelines to name the unnamed laneway 04 in Council's Road register, as "Isbel Lane."

Mapping below of the nominated laneway in Beulah (yellow line indicates laneway).



Residents are now asked for the feedback in relation to the proposed naming of Isbel Lane, Beulah. Feedback closes at 5pm on Thursday 24th April 2025.





Have Your Say

Council values and acknowledges all feedback from the community and wishes to thank you in advance for your input.

Residents can complete the survey relating to this community consultation via the online form found at www.yarriambiack.vic.gov.au/Engage-With-Us/Share-Your-Feedback, via the attached survey/in writing to the attention of the Chief Executive Officer, PO Box 243 Warracknabeal, Vic, 3393.



Yarriambiack
SHIRE COUNCIL

YARRIAMBIACK SHIRE COUNCIL

34 Lyle Street, Warracknabeal Vic 3393
T: (03) 5398 0100
F: (03) 5398 2502

www.facebook.com/yarriambiack

PO Box 243, Warracknabeal Vic 3393
E: info@yarriambiack.vic.gov.au
W: www.yarriambiack.vic.gov.au

www.twitter.com/yarriambiackshire